

ABERNATHY and ASSOCIATES

Kenneth B. Abernathy Jr.

Wisconsin Registered Land Surveyor S-1594

W4056 BRAY RD.
ELKHORN, WI. 53121
PHONE: (262) 723-4260 (OFFICE)
(262) 723-7209 (FAX)
Email: abernathy@elknet.net

PLAT OF SURVEY

**Lot 13 of Strow's Park excepting the West 745.15 feet
of said Lot, located in Section 28, T.2 N., R.16 E.,
Walworth County, Wisconsin.**

Owner: Everest Trust
Thomas Everest Trustee
956 Acres Lane
Des Plaines, IL 60016

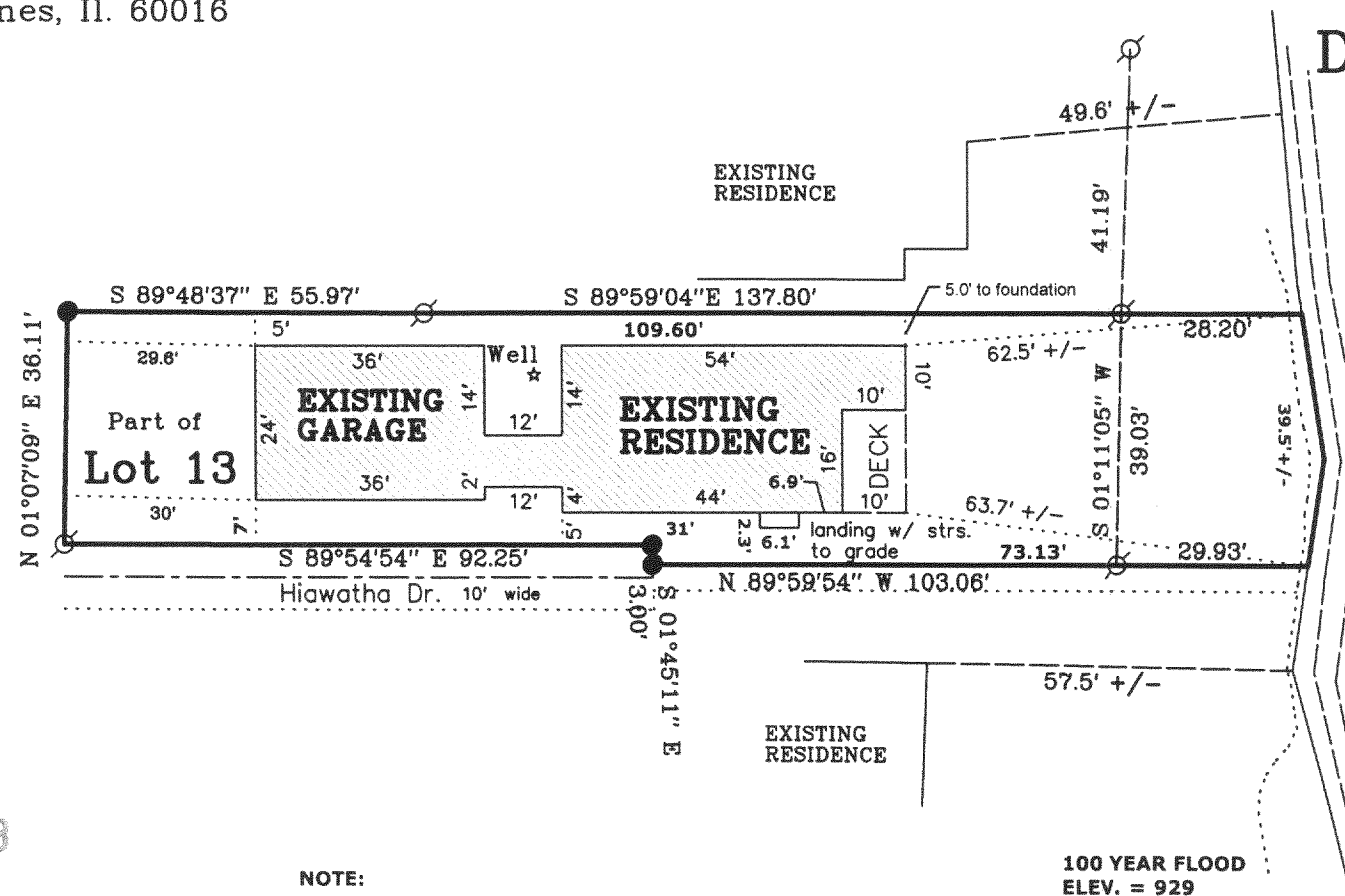

NOTE:

THIS PARCEL CONTAINS 7378 SQ. FT.
FOUNDATION COMPLETE AS OF REVISION DATE

DELAVAN LAKE

100 YEAR FLOOD ELEV. = 929

- Legend**
- FOUND IRON PIPE
 - FOUND IRON ROD
 - ⊠ FOUND BRASS CAPPED MONUMENT
 - FOUND CONCRETE MONUMENT
 - + CHISEL CUT IN CONCRETE
 - SET IRON ROD, 24" LONG, WEIGHING 1.5 LBS./LINEAL FT., 3/4" DIA.
 - SET IRON ROD, 30" LONG, WEIGHING 4.5 LBS./LINEAL FT., 1-11/16" DIA.
 - (x x) RECORDED AS DIMENSION
 - x-x-x- EXISTING FENCE

Bearings are based on
previous surveys of record

SCALE: 1" = 30 FEET



"I hereby certify that the above described property has been surveyed by me or under my direction and that the above map is a true representation thereof and shows the size and location of the property, its exterior boundaries, the location of all visible structures and dimensions of all principal buildings thereon, boundary fences, apparent easements, roadways and visible encroachments, if any."

"This survey is made for the use of the present owners of the property, and also those who purchase, mortgage, or guarantee the title thereto within one year from the date hereof."

Kenneth B. Abernathy, Jr.

KENNETH B. ABERNATHY, JR.
WISCONSIN REGISTERED LAND SURVEYOR,

S-1594
Date: Mar. 18, 2003 Job No. 03.207

FST-6

216-3697